S.E. 1/4 OF S.E. 1/4 OF

SECTION 8, T.6N., R.1W., S.L.B.&M.

IN OGDEN CITY

SCALE 1" = 100'

TAXING UNIT: 25

40

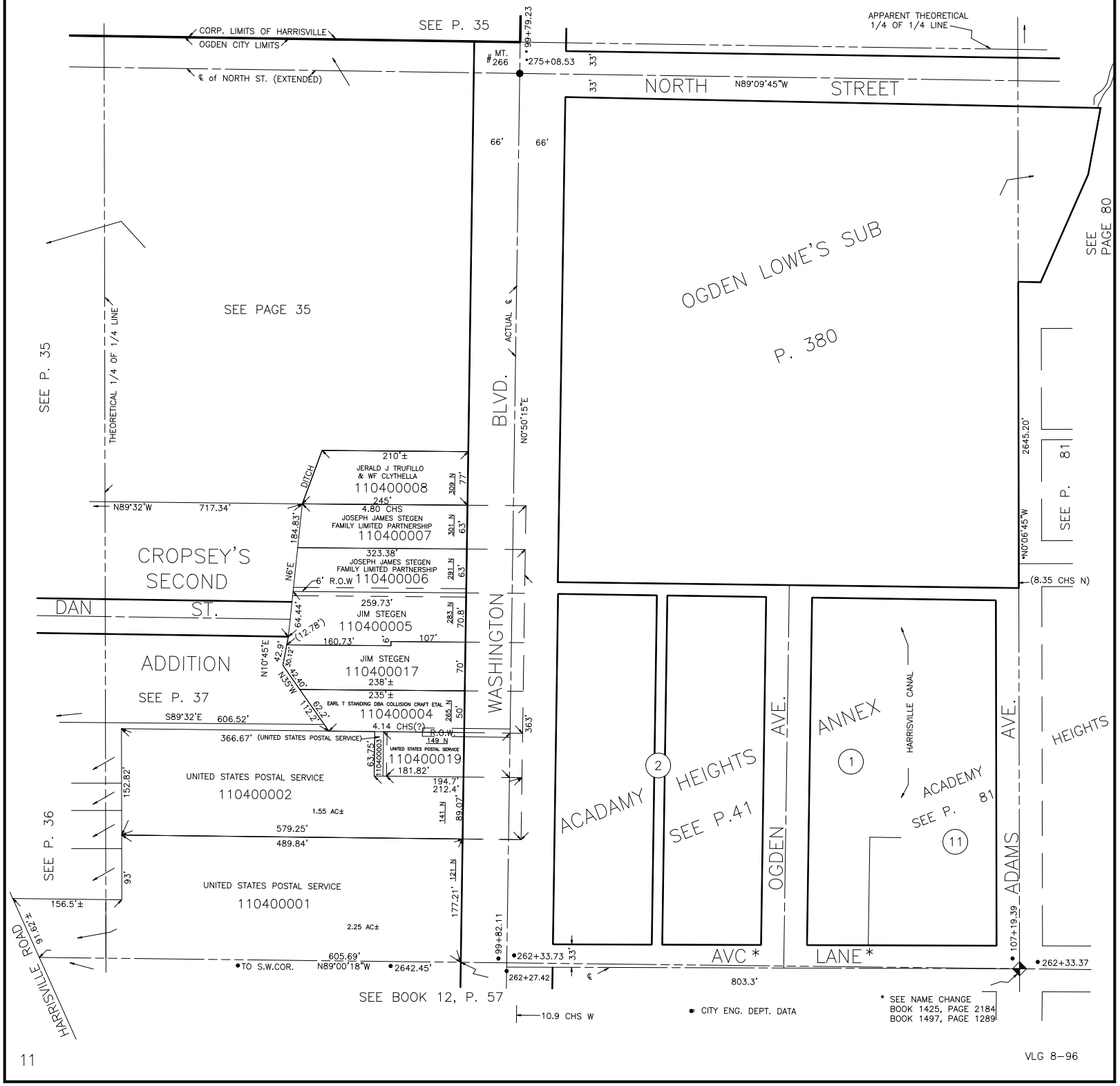

VLG 8-96